

# HOUSE TYPE D

1445sqft (inc. 90sqft sun room)

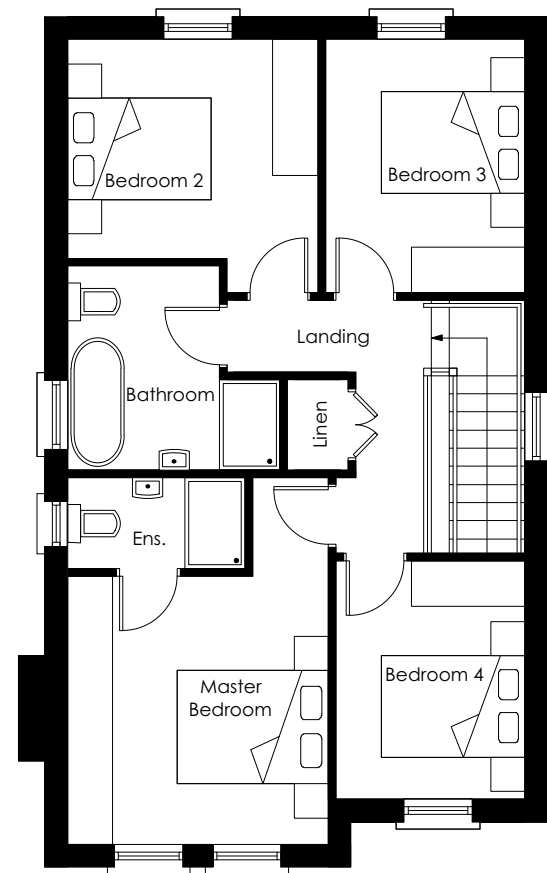

FIRST FLOOR PLAN



FRONT ELEVATION

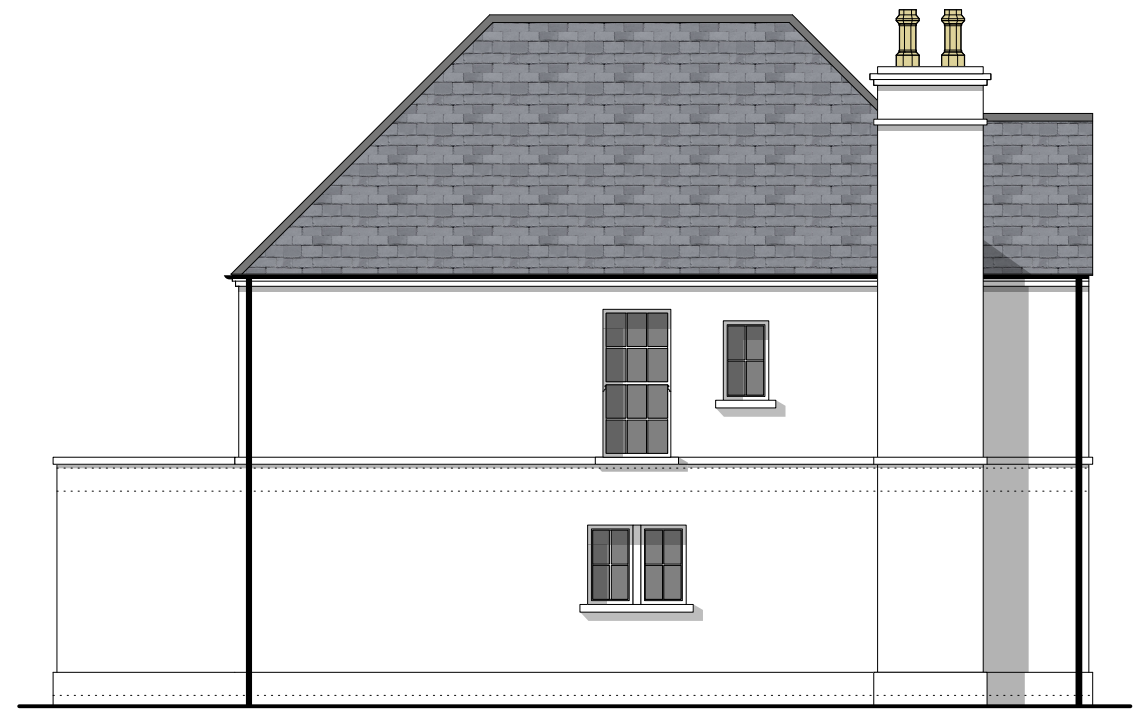

SIDE ELEVATION

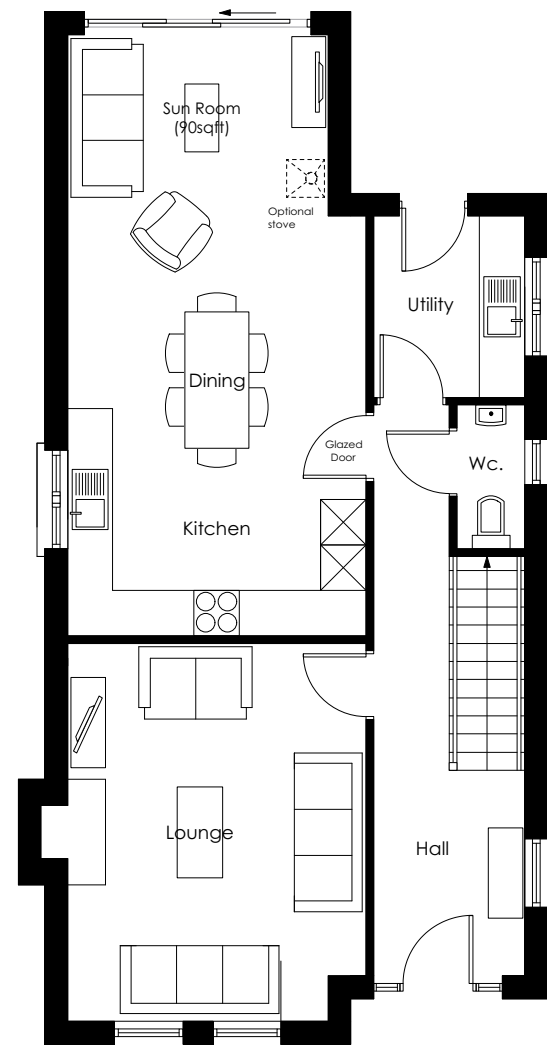

GROUND FLOOR PLAN



REAR ELEVATION



SIDE ELEVATION

|                              |   |                      |   |
|------------------------------|---|----------------------|---|
| Project Ref:<br><b>17160</b> | Client:<br><b>O'Kane Group Ltd</b>                                    | Date:<br>18/04/17    | <br>4-6 Linenhall Street, Ballymoney,<br>County Antrim, BT53 6DP<br>T: 028 7044 5000<br>E: hello@herearchitects.com<br>W: www.herearchitects.com |
| Drawing Ref:<br><b>D05</b>   | Project Title:<br><b>Abbeyfields, Chapel Road, Dungiven - Phase 4</b> | Scale:<br>1:100      |   |
| Revision:<br>-               | Drawing Title:<br><b>PROPOSED HOUSE TYPE D</b>                        | Drawn By:<br>NMK     |   |
|                              |   | Checked By:<br>FDMCL |   |