

FOR SALE BY PRIVATE TREATY

CS/917

RESIDENTIAL DEVELOPMENT OPPORTUNITY

**STATION BRAE, DRUMKEEN,
BALLINAMALLARD. BT94 2ER**

This is a tastefully laid out cul-de-sac development with excellent potential, conveniently located in the village of Ballinamallard within easy commuting distance of Enniskillen town.

- ✓ **Full Planning Permission available for detached and semi-detached 'Period Style' residences extending from circa 1300 to 1930 sq.ft. with many pleasing features.**
- ✓ **The cul-de-sac accommodates 3 Detached (4 Bedroom houses) and 2 semi-detached (4 Bedroom houses).**
- ✓ **Detailed drawings and Site Layout available for inspection.**
- ✓ **Within village boundaries, Mains Services close by.**
- ✓ **The development can be sold in Lots. LOT 1: As the 5 residential units in the cul-de-sac. LOT 2: The entire site incorporating the 2 substantial detached units on roadside.**

GUIDE PRICE – LOT 1: £90,000 - LOT 2: £150,000



A2

HOUSE TYPE

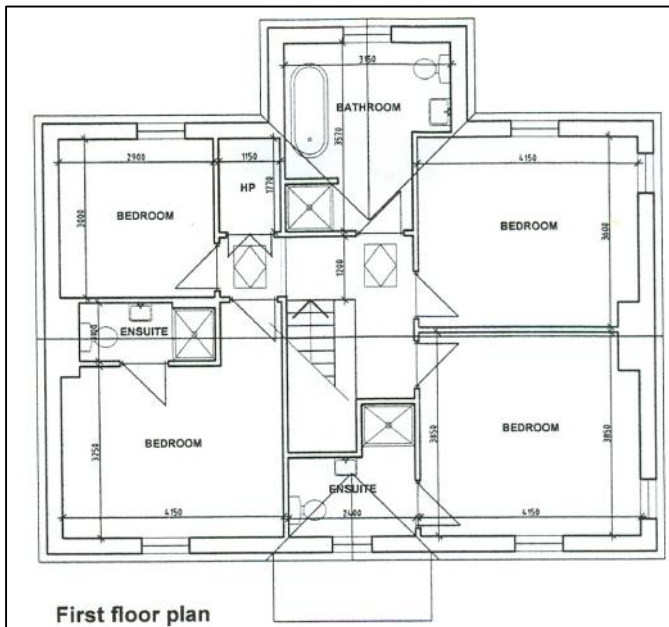

First floor plan

1930sqft

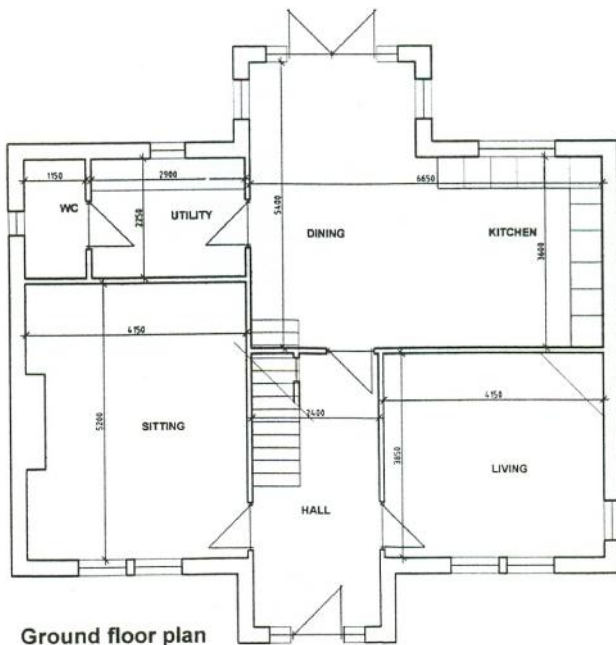

Ground floor plan

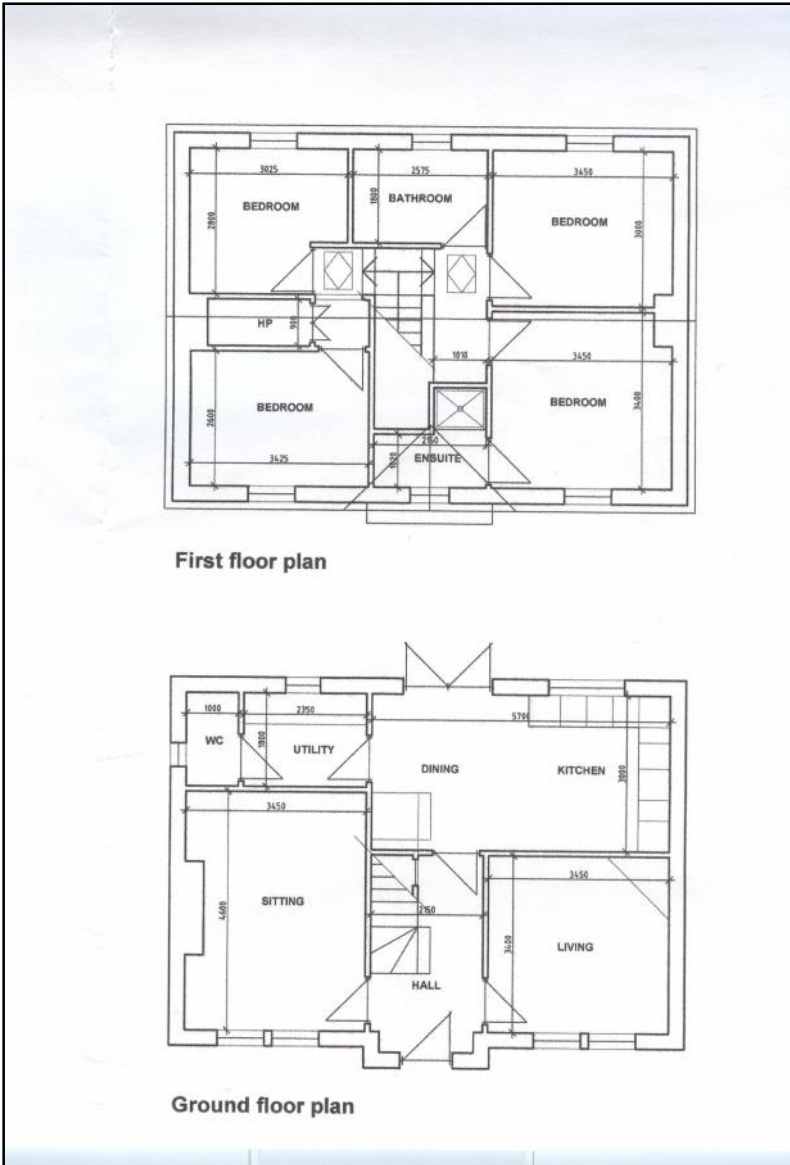
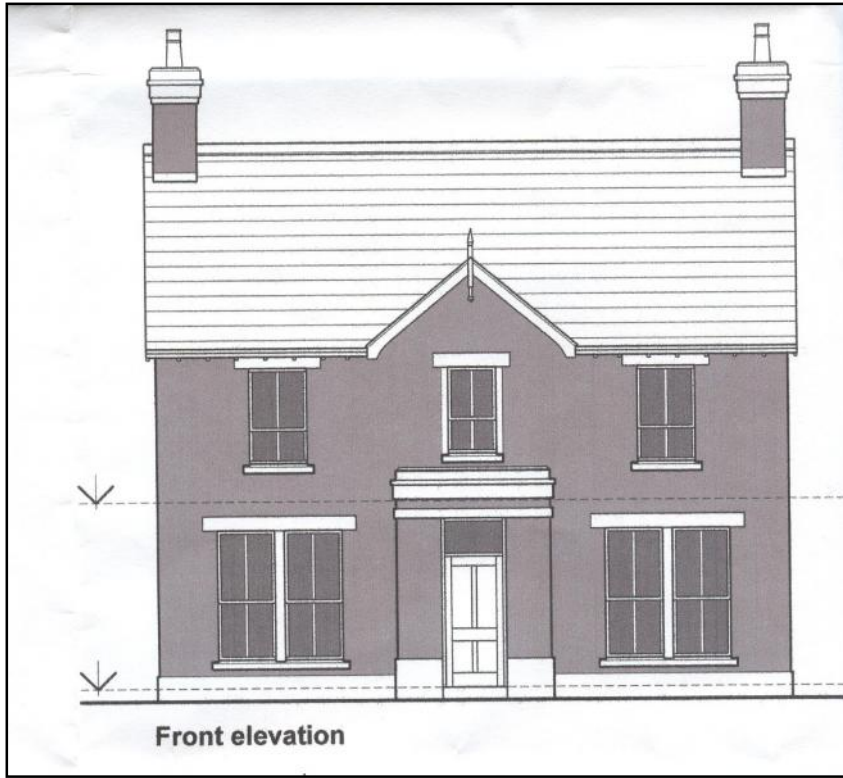

B1

HOUSE TYPE

**PROPOSED SITE LAYOUT
(FOR IDENTIFICATION PURPOSES ONLY)**

Spiraea 'Goldmound' 40 - 60 CG 3L Bushy

Woodland buffer planting (random mix whips at 1/m2)

Name	Size	Root
Betula pendula	150	BR
Alnus Glutinosa	150	BR
Betula Jacquemonti	150	BR
Fraxinus Excelsior	150	BR
Sorbus Aucuparia	150	BR

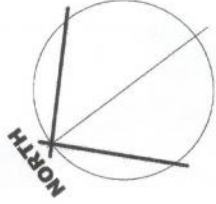

soil planting (medium/low) including a mixture of ground cover species



**SITE LOCATION
(FOR IDENTIFICATION PURPOSES ONLY)**

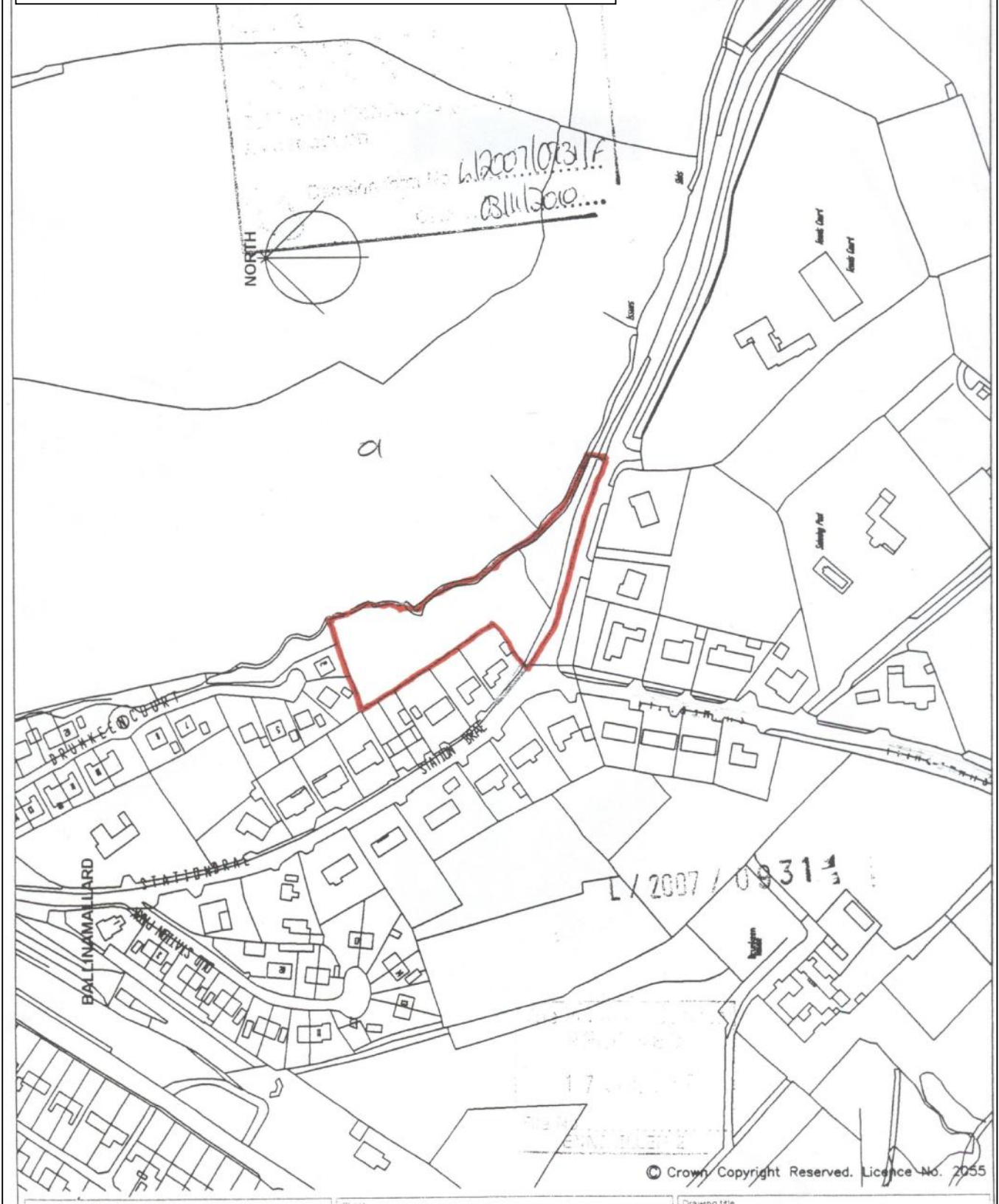

NOTE: The above Agents for themselves and for vendors or lessors of any property for which they act as Agents give notice that (1) the particulars are produced in good faith, are set out as a general guide only and do not constitute any part of a contract (2) no person in the employment of the Agents has any authority to make or give any representation or warranty whatsoever in relation to any property (3) all negotiations will be conducted through this firm.